



West Broadway Urban Village
 Infrastructure Improvements Project
 City of Seaside
 Project No. 2016-76
 Federal No. ATPL-5316 (007)

Report No: **17**
 Date: **06/26/17**
 Day: **Monday**
 Shift Hours: Start **0800**
 Stop **1600**

- | | | |
|---|--|--|
| <input type="checkbox"/> Material Source Inspection | <input type="checkbox"/> Certificate Of Compliance | <input type="checkbox"/> Employee Interview |
| <input type="checkbox"/> Material Inspected and Released on Job | <input type="checkbox"/> Acceptance Test (IA) | <input checked="" type="checkbox"/> Photos |
| <input checked="" type="checkbox"/> No Quality Documents Required | <input type="checkbox"/> Quality Documents Submitted | <input type="checkbox"/> Tentative Agreement |

ASSISTANT RESIDENT ENGINEER'S DAILY INSPECTION REPORT Page 1 of 2

HOURS - ITEM No. or CCO No.

M = Monterey Peninsula Engineering
 SA = Stripe Alot

Traffic Control System									
Storm Drain Water Retention Structure									
Elsewhere / Idle									

WEATHER
 AM 54°F +/-
 PM 65°F +/-
 Overcast

PRECIP
 wind: 0-15 mph

Con	NO.	EQUIPMENT / MAKE	8						61		LABOR - TRADE / NAME
M		Bobcat T190 with broom atch							2	6	Lucas, Justin; laborer
M		Pick Up							8		Soto, Pat; laborer
M		Excavator, Deere 225C							4	4	Bulmaro-Reyes, Chino; operator
M		Bobcat T190							2	6	Pack, John; laborer
M		Excavator, Kobelco SK220							8		Honeycut, Ritchie; foreman
M		Fork Lift							2	6	Pack, John; laborer
M		Pick Up							4	4	Pack, John; laborer
M		Pick Up							8		Sandoval, Manual J; laborer
M		Water Tank Trailer							4	4	Lucas, Justin; laborer
M		Loader, Deere 644J								8	
M		Pick Up							4	4	Bulmaro-Reyes, Chino; operator
M		Pick Up	2							6	Lucas, Justin; laborer

MPE began continued excavation at Infiltrator #3 and laid fabric and rock, and infiltrator sections. Sheet pile was removed from Infiltrator #2 site. Traffic control detours and devices in place and functioning. Dust control using water sprayed on rock, sand, and grindings throughout the day.

Today's Qtys (approx.)

Trucking by J. Silva Co., and Black Diamond Transport.

Kathryn Lett, Asst Res Engineer
 Inspector

ASSISTANT RESIDENT ENGINEER'S DAILY INSPECTION REPORT:

PHOTOS

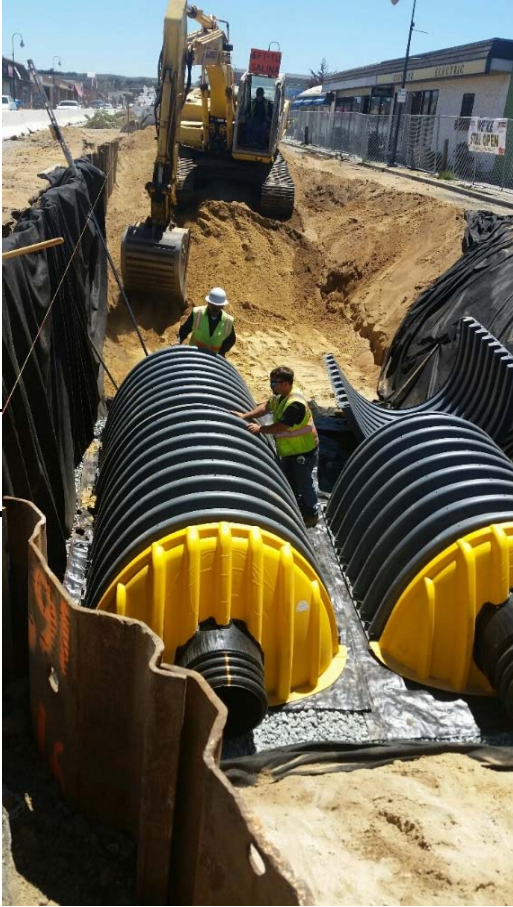

Infiltrator #3 placement of rock, fabric and infiltrator sections

| | | | |

Kathryn Lett
Inspector