



West Broadway Urban Village
 Infrastructure Improvements Project
 City of Seaside
 Project No. 2016-76
 Federal No. ATPL-5316 (007)

Report No: **13**
 Date: **06/20/17**
 Day: **Tuesday**
 Shift Hours: Start **0800**
 Stop **1600**

- | | | |
|---|--|--|
| <input type="checkbox"/> Material Source Inspection | <input type="checkbox"/> Certificate Of Compliance | <input type="checkbox"/> Employee Interview |
| <input type="checkbox"/> Material Inspected and Released on Job | <input type="checkbox"/> Acceptance Test (IA) | <input checked="" type="checkbox"/> Photos |
| <input checked="" type="checkbox"/> No Quality Documents Required | <input type="checkbox"/> Quality Documents Submitted | <input type="checkbox"/> Tentative Agreement |

ASSISTANT RESIDENT ENGINEER'S DAILY INSPECTION REPORT

HOURS - ITEM No. or CCO No.

M = Monterey Peninsula Engineering
 SA = Stripe Alot

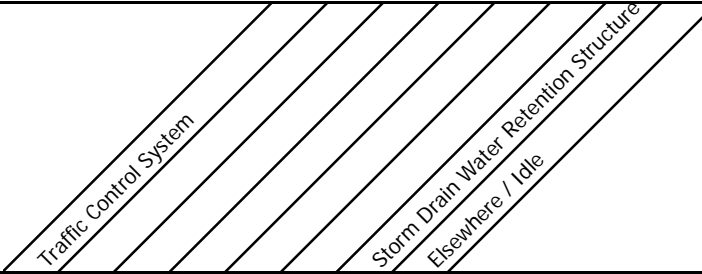

WEATHER
 AM 54°F +/-
 PM 66°F +/-
 Mostly Cloudy

PRECIP
 wind: 0-15 mph

Con	NO.	EQUIPMENT / MAKE	8							61		LABOR - TRADE / NAME
M		Pick Up	2							2	4	Lucas, Justin; laborer
M		Excavator, Kobelco SK220								8		Honeycut, Ritchie; foreman
M		Excavator, Deere 225C								8		Bulmaro-Reyes, Chino; operator
M		Pick Up										
M		Fork Lift								4	4	Pack, John; laborer
M		Pick Up								4	4	Pack, John; laborer
M		Pick Up								8		Sandoval, Manual J; laborer
M		Water Tank Trailer								2	6	Lucas, Justin; laborer
		Bobcat T190 with broom atch								2	6	Lucas, Justin; laborer
		Loader, Deere 644J w ripper atchmt									8	

MPE excavated for Infiltrator #2. Installed fabric, sand, fabric, and rock bedding.
 MPE installed 5 each sections of infiltrator inflow/outflow assemblies.
 Other MPE personnel removed sheet pile from the completed Infiltrator #1 site, and began installing them at Infiltrator #3.
 Traffic control detours and devices in place and functioning.
 Trucking for spoils removal and rock/sand delivery by Black Diamond, Soto, and Sunset Pacific.

Today's Qtys (approx.)

--

Kathryn Lett, Asst Res Engineer
 Inspector

ASSISTANT RESIDENT ENGINEER'S DAILY INSPECTION REPORT:

PHOTOS

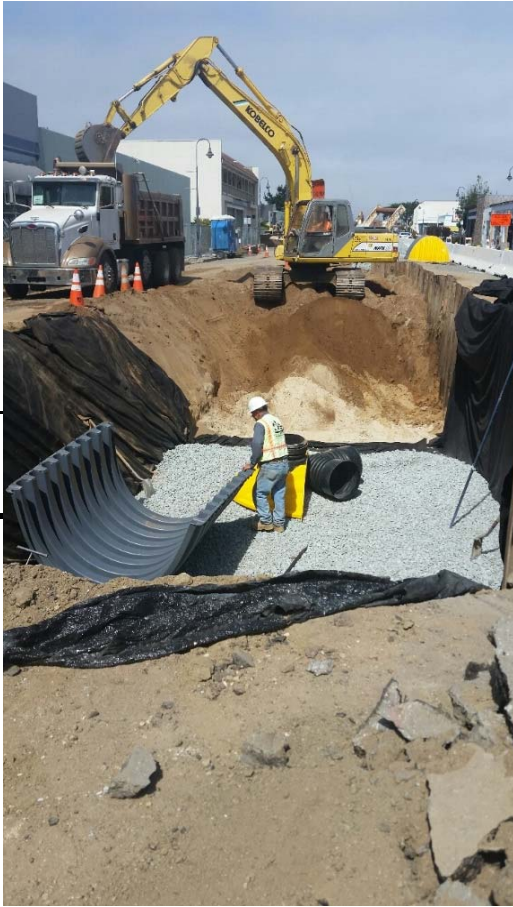

start of Infiltrator #2 installation

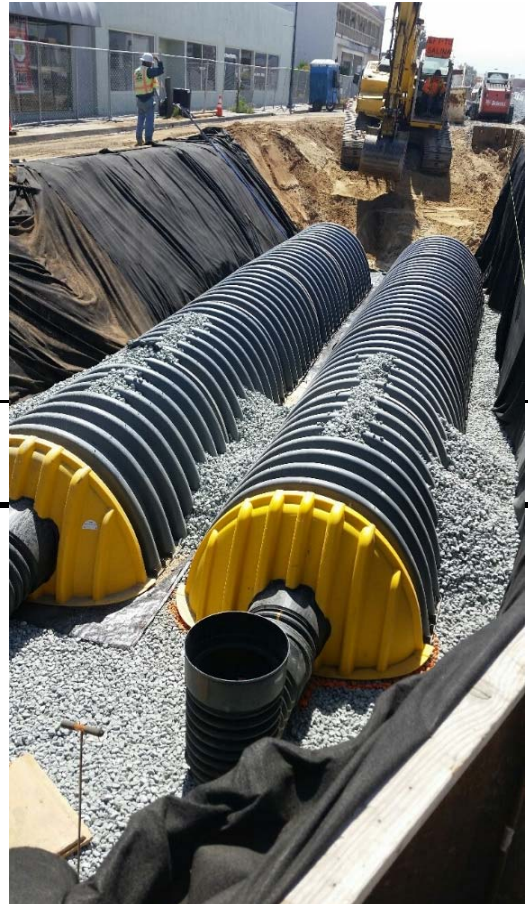

Infiltrator #2 manhole end

Kathryn Lett

Inspector