



West Broadway Urban Village  
 Infrastructure Improvements Project  
 City of Seaside  
 Project No. 2016-76  
 Federal No. ATPL-5316 (007)

Report No: **28**  
 Date: **07/14/17**  
 Day: **Friday**  
 Shift Hours: Start **0700**  
 Stop **1500**

- |   |  |  |
|---|--|--|
| <input type="checkbox"/> Material Source Inspection               | <input type="checkbox"/> Certificate Of Compliance   | <input type="checkbox"/> Employee Interview  |
| <input type="checkbox"/> Material Inspected and Released on Job   | <input type="checkbox"/> Acceptance Test (IA)        | <input checked="" type="checkbox"/> Photos   |
| <input checked="" type="checkbox"/> No Quality Documents Required | <input type="checkbox"/> Quality Documents Submitted | <input type="checkbox"/> Tentative Agreement |

**ASSISTANT RESIDENT ENGINEER'S DAILY INSPECTION REPORT** Page 1 of 2

**HOURS - ITEM No. or CCO No.**

M = Monterey Peninsula Engineering  
 SA = Stripe Alot  
 CC = Central Coast Surveyors

**WEATHER**  
 AM 51°F +/-  
 PM 67°F +/-  
 Partly Cloudy

**PRECIP**  
 wind: 0-10 mph

Con	NO.	EQUIPMENT / MAKE	8	60	61	LABOR - TRADE / NAME
M		Excavator, Kobelco SK220		6	2	Honeycut, Ritchie; foreman
M		Excavator, Deere 225C		7	1	Bulmaro-Reyes, Chino; operator
M		Sweeper, Allianz		2	6	Martinez, Henry; laborer
M		Bobcat 963	2	1	5	Martinez, Henry; laborer
M		3 Axle Dump Truck; cab/trailer end dump		4	4	Sanchez, Adolph; trucker
M		Pick Up			6	Sandoval, Manual J; laborer
M		Fork Lift		2	6	Sandoval, Manual J; laborer
		Bobcat 963		2	6	Reinga, RJ; operator
M		Excavator, Kobelco SK220		2	6	Reinga, RJ; operator
M		Pick Up	1	1	6	Honeycut, Ritchie; foreman
M		Bobcat 963		1	7	Bulmaro-Reyes, Chino; operator
M		Pick Up		4	4	Reinga, RJ; operator
M		Water Tank Trailer		1	7	Martinez, Henry; laborer
M		Tractor w/backhoe, Case 570LXT			8	
M		Gradall, Sky Trak			8	
M		Dump Truck, two axle			8	

MPE completed sheet pile installation west of Infiltrator #4 and excavated for the weir and hydrodynamic separator structures. Excavation also began for Drainage System #1 near Hillsdale Ave. Trucking was supplied by MPE. Clean up performed including broom sweeping at the west end of the project. Weekly SWPPP inspection performed by MNS and MPE personnel. Dust control done regularly by water buffalo onto dusty pavement and on stockpiled rock. All traffic control devices and configurations operational.

**Today's Qtys (approx.)**

Item 41: at Drainage System # 1, 14.2 CY

**Kathryn Lett, Asst Res Engineer**  
 Inspector

**ASSISTANT RESIDENT ENGINEER'S DAILY INSPECTION REPORT:**

**PHOTOS**

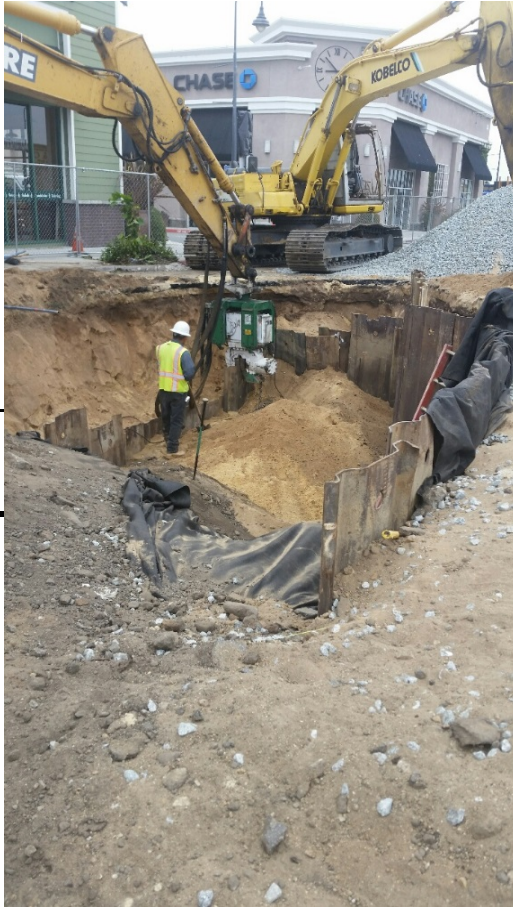

Sheet pile installation, HDS and weir excavation west of Infiltrator #4

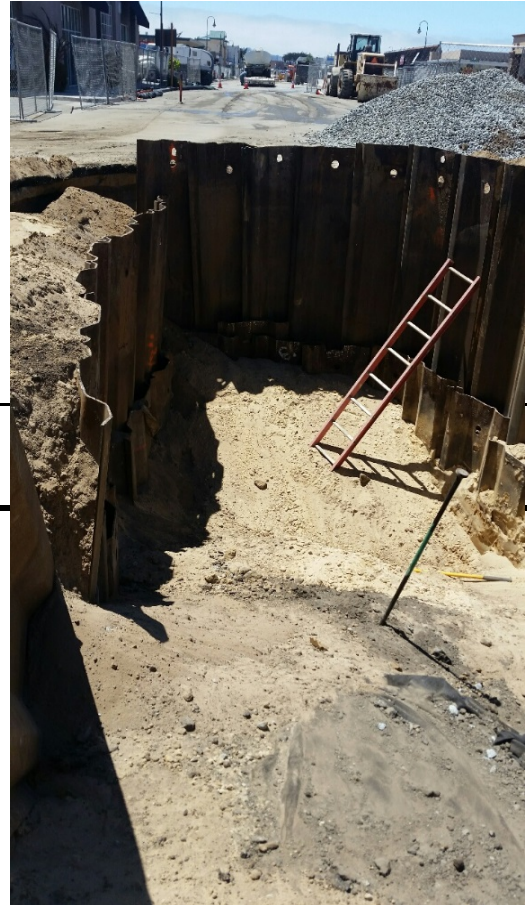

HDS/weir excavation west of Infiltrator #4

**Kathryn Lett**

**Inspector**