



West Broadway Urban Village
 Infrastructure Improvements Project
 City of Seaside
 Project No. 2016-76
 Federal No. ATPL-5316 (007)

Report No: **29**
 Date: **07/17/17**
 Day: **Monday**
 Shift Hours: Start **0700**
 Stop **1500**

- | | | |
|---|--|--|
| <input type="checkbox"/> Material Source Inspection | <input type="checkbox"/> Certificate Of Compliance | <input type="checkbox"/> Employee Interview |
| <input type="checkbox"/> Material Inspected and Released on Job | <input type="checkbox"/> Acceptance Test (IA) | <input checked="" type="checkbox"/> Photos |
| <input checked="" type="checkbox"/> No Quality Documents Required | <input type="checkbox"/> Quality Documents Submitted | <input type="checkbox"/> Tentative Agreement |

ASSISTANT RESIDENT ENGINEER'S DAILY INSPECTION REPORT Page 1 of 2

HOURS - ITEM No. or CCO No.

M = Monterey Peninsula Engineering
 SA = Stripe Alot
 CC = Central Coast Surveyors

WEATHER
 AM 45°F +/-
 PM 69°F +/-
 Clear

PRECIP
 wind: 0-10 mph

Con	NO.	EQUIPMENT / MAKE	8	59	LABOR - TRADE / NAME
M		Excavator, Deere 225C		6	2 Honeycut, Ritchie; foreman
M		Loader, Deere 644J		7	1 Bulmaro-Reyes, Chino; operator
M		Pick Up		6	2 Martinez, Henry; laborer
M		3 Axle Dump Truck; cab/trailer end dump		4	4 Cardoza, Gilbert; trucker
M		Pick Up		8	Sandoval, Manual J; laborer
M		Pick Up	1	1	6 Honeycut, Ritchie; foreman
M		Bobcat 963		1	7 Bulmaro-Reyes, Chino; operator
M		Water Tank Trailer		2	6 Martinez, Henry; laborer
M		Tractor w/backhoe, Case 570LXT			8
M		Gradall, Sky Trak			8
M		Dump Truck, two axle			8
M		Excavator, Kobelco SK220			8
M		Fork Lift			8

MPE cleaned up the Infiltrator #4 area and continued excavating for Drainage System #1 near Hillsdale Ave. Placed manholes (DS 1E and 1T) on 12" rock aggregate wrapped in filter fabric. Trucking was supplied by MPE/Sunset Pacific. Dust control watering performed for excavation and rock moving operations. All traffic control devices and configurations operational.

Today's Qtys (approx.)

Kathryn Lett, Asst Res Engineer
 Inspector

ASSISTANT RESIDENT ENGINEER'S DAILY INSPECTION REPORT:

PHOTOS



Exposed AT&T conduit, Hillsdale/Broadway

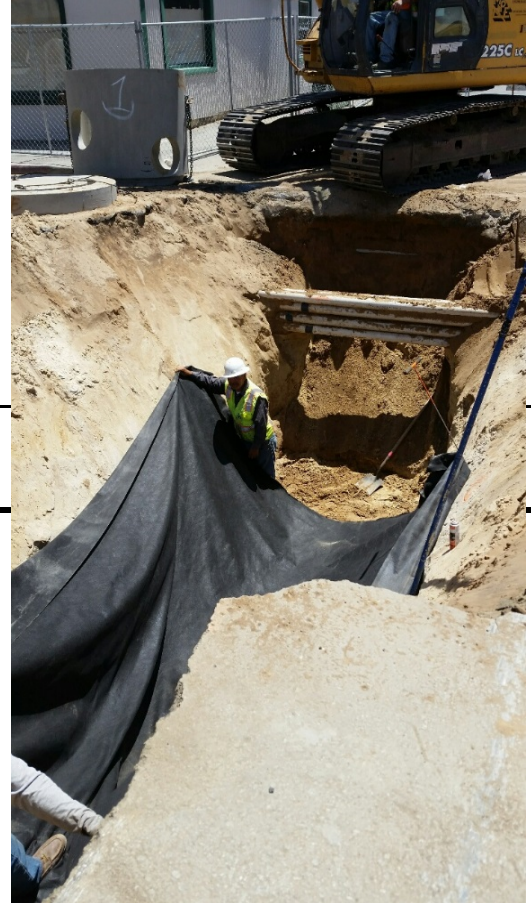

Fabric placement for DS 1 manhole

Kathryn Lett

Inspector