



West Broadway Urban Village  
Infrastructure Improvements Project  
City of Seaside  
Project No. 2016-76  
Federal No. ATPL-5316 (007)

Report No: **55**  
Date: **08/22/17**  
Day: **Tuesday**  
Shift Hours: Start **0700**  
Stop **1530**

- |   |  |  |
|---|--|--|
| <input type="checkbox"/> Material Source Inspection               | <input type="checkbox"/> Certificate Of Compliance   | <input type="checkbox"/> Employee Interview  |
| <input type="checkbox"/> Material Inspected and Released on Job   | <input type="checkbox"/> Acceptance Test (IA)        | <input checked="" type="checkbox"/> Photos   |
| <input checked="" type="checkbox"/> No Quality Documents Required | <input type="checkbox"/> Quality Documents Submitted | <input type="checkbox"/> Tentative Agreement |

**ASSISTANT RESIDENT ENGINEER'S DAILY INSPECTION REPORT** Page 1 of 2

**HOURS - ITEM No. or CCO No.**

M = Monterey Peninsula Engineering  
SA = Stripe Alot  
CC = Central Coast Surveyors  
DJ Kirkpatrick Sawcutting = KS  
Penhall = P

Traffic Control System	Roadway Excavation	12" High Density Polyethylene Pipe	Temporary Lighting	Elsewhere / Idle
------------------------	--------------------	------------------------------------	--------------------	------------------

**WEATHER**  
AM 56°F +/-  
PM 69°F +/-  
Partly Cloudy

**PRECIP**  
wind: 0-15 mph

Con	NO.	EQUIPMENT / MAKE	8	41	55	c03	LABOR - TRADE / NAME
M		Excavator, Deere 225C			3		5 Bulmaro-Reyes, Chino; operator
M		Backhoe, Case 590			1		7 Bulmaro-Reyes, Chino; operator
M		Excavator, Deere 225D			4		4 Reinga, RJ; operator
M		Backhoe, Case 590			4		4 Reinga, RJ; operator
M		Pick Up	1		7		Sandoval, Manual J; laborer
M		Water Truck, 2200 gallon			8		Reyes, Ron; laborer
M		Excavator, Deere 225D			2		6 Honeycut, Ritchie; foreman
M		Backhoe, Case 590		2		1	5 Honeycut, Ritchie; foreman
M		Excavator, Deere 225C			3		5 Honeycut, Ritchie; foreman
M		Bobcat T180 w auger atch				8	Zamora, Luis; laborer
M		Gradall, Sky Trak				8	Cortez, Jose; laborer
M		private auto				4	4 Duarte, Marco; operator
M		Excavator, Kobelco SK220					8
M		Dump Truck, two axle					8
M		Grader, Cat 140H					8
M		Loader, DEERE 544K					8

MPE installed the remaining temporary lighting wood poles and strung lights from east of Hillsdale to Alhambra St. Question on the extent of the existing lighting powered by the electrical cabinet on Hillsdale St. MPE placed and backfilled 60 LF of 12" HDPE pipe for Drainage Structure 6h, and 43 LF for DS 6f; also removed AC surfacing east of Alhambra St (east of infiltrator #3); AC spoils removed by Wilson trucking. Also, the trench from DS 6d (12" HDPE pipe) was backfilled and compacted. Compaction testing done by Kleinfelder for DS 6e and 6g (manholes): passed at 95%. Potential problem identified at DS 6h: we encountered electrical and irrigation conduit 4' southwest of the identified AT&T conduit (identified on plans). There is a similar problem with electrical conduit (streetlights) at DS 6b. Traffic control devices and detours were functioning in place. Dust control using the water truck.

**Today's Qtys (approx.)**

Item # 55, 12" HDPE pipe: 60 LF (DS 6h) + 43 LF (DS 6d).

Kathryn Lett, Asst RE  
Inspector

**ASSISTANT RESIDENT ENGINEER'S DAILY INSPECTION REPORT:**

**PHOTOS**



Conflict with electrical and irrigation conduit, DS 6d

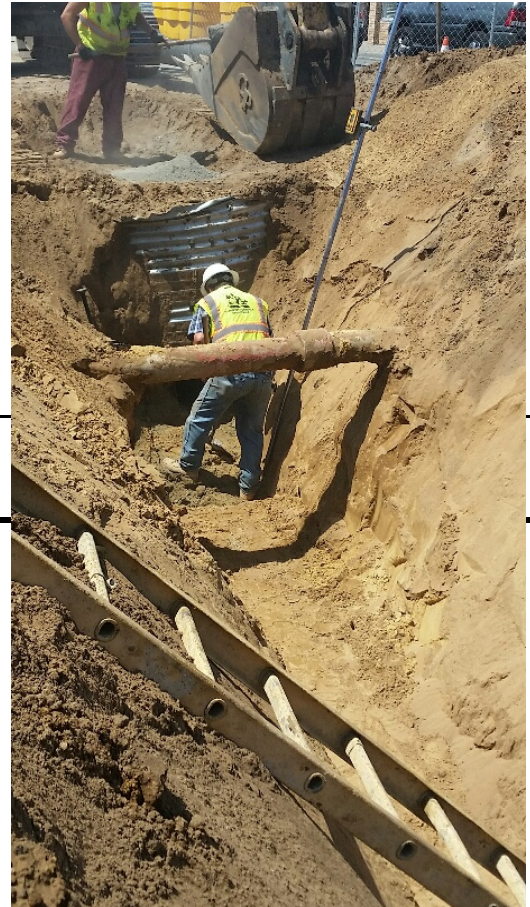

Existing water line, east of manhole 6e

**Kathryn Lett**

Inspector